

Schedule of joinery			
No	Width	Height	Description
DI	951	2134	T.W panel door

Specification			
1	Foundation concrete in P.C.C. 1:4:8 with 5% Bricks (approx. 1:1)		
2	1:2:4 for all R.C.C. work with 5% Bricks (approx. 1:1)		
3	1:1:2 Mortar for all C.M.S. work		
4	1:2:4 Mortar for all C.M.S. work with 5% Bricks (approx. 1:1)		
5	Plastering the Ceiling and Exposed Concrete Surface in C.M.S.		
6	Plastering the Wall in C.M.S.		
7	Weathering Course in Brick masonry		
8	Flooring with Hydraulic Pressed Mosaic Tiles in C.M.S. and wiring height		
9	The O.T.S. is Hermetically Sealed.		

Legend	
1	PROPOSED CONSTRUCTION SHOWN THIS
2	BOUNDARY LINE
3	ROADS
4	SEWER LINE
5	WATER LINE

Scale	1:100	Date	5-5-17
Owner	V. Geetha & Others		
Job Title	PROPOSED APARTMENTS AT T.S. NO. 184/107, BLOCK NO. 17 OF LAKSHMI NAGAR, TALAKANANCHERI VILLAGE, SAIDAPET TALUK, CHENGAI M.G.R. DISTRICT, FOR V. GEETHA & OTHERS		
Architect	S. Subramaniam M. Arch. A.I.A.		
Architect & Interior Designer	Licensed class I, Surveyor No. 90, 8/1 Vijayalaya, II Main Road, Kasturba Nagar, Adyar, Madras - 600 020 Ph. 48305		

Revised Plan
Dec 2, 1974

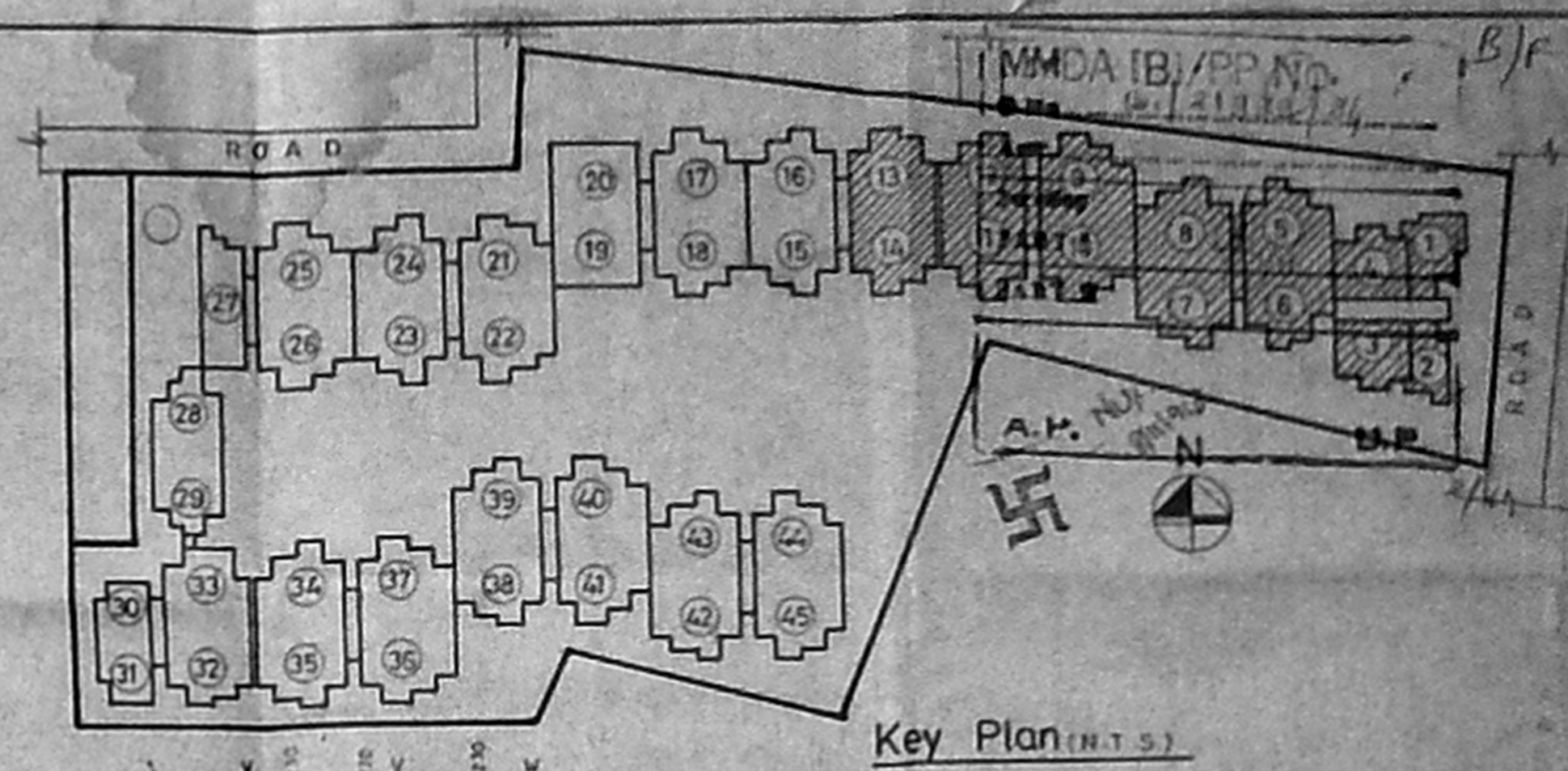

1006x742

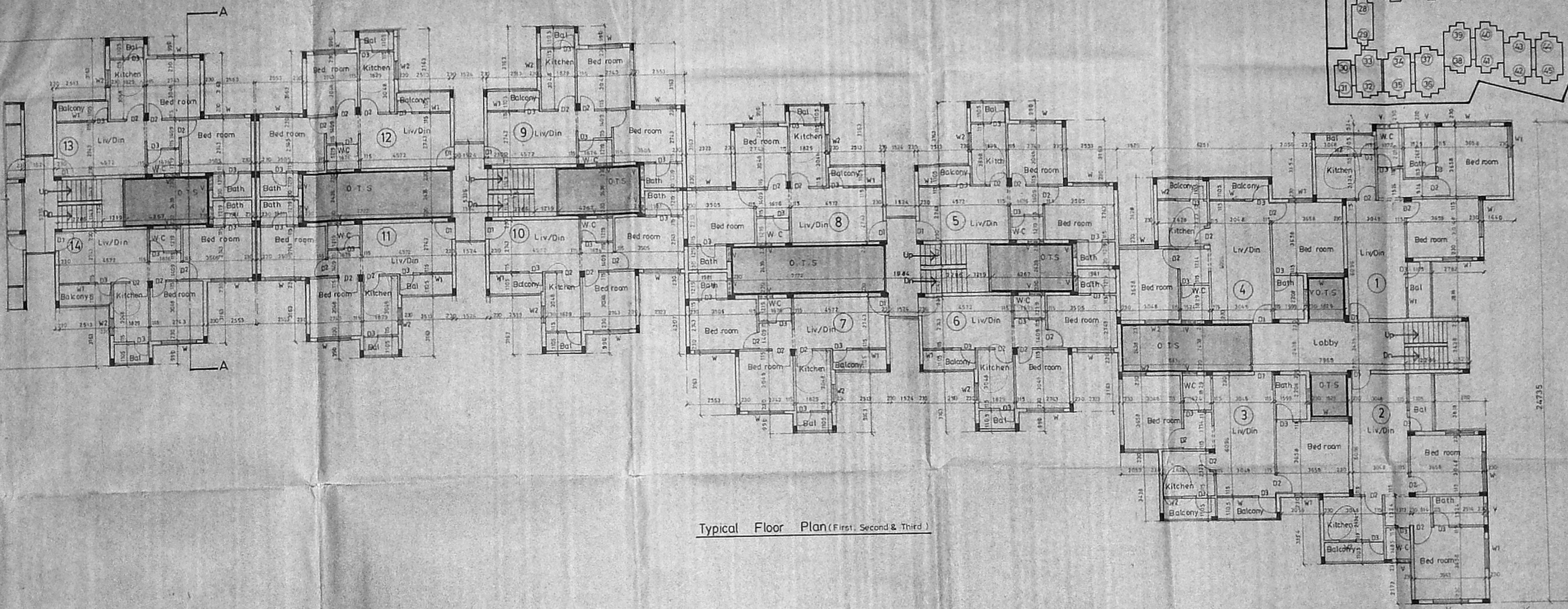

Typical Floor Plan (First, Second & Third)

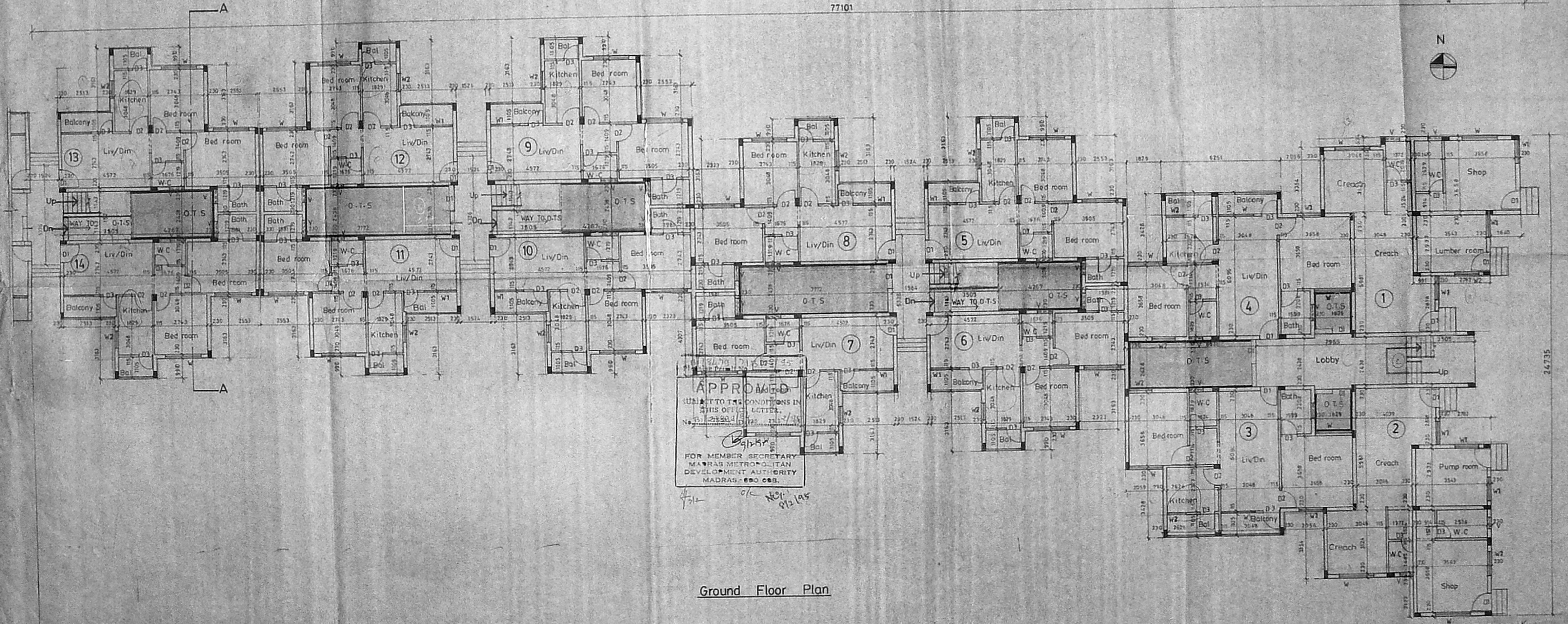

Ground Floor Plan

Schedule of Joinery			
Sl. No.	Width	Height	Description
01	99.0	2134	T.W. Paint Join
02	97.1	2114	
03	162	2134	
04	182.9	1972	T.W. Glazed Window
05	152.4	1272	
06	91.4	914	
07	78	762	T.W. Glazed Ventilator
08	182.9	1134	Room, shut-off

- Specification
- Foundation complete in R.C.C. with 12% Broken Granite jelly.
 - R.C.C. 12% for all R.C.C. work with Broken Granite jelly.
 - 115 (30mm) Brickwork of C.M. 1:5.
 - 125 (100mm) Brickwork in 200mm with 12% H.S. Roads at every third course.
 - Plastering the ceiling and exposed concrete surface in C.M. 1:5.
 - Plastering the walls in C.M. 1:5.
 - Weathering course in brick with one concrete course above it with a course of flat tiles in C.M. 1:5.
 - Flooring with hydraulic pressed Mass 1:2:4 set in C.M. 1:5 and skirting 5' height.
 - The O.M.T. is Hemlocky teak.
- Scale: 1:100 Date: 16-04-74

- Legend
- PROPOSED CONSTRUCTION SHOWN THIS
 - BOUNDARY LINE
 - ROADS
 - SEWER LINE
 - WATER LINE
- Revised Date: 17.02.74 P.D. 26-06-74
Owner:

APPROVED
SUBJECT TO THE CONDITIONS IN THIS OFFICIAL LETTER
No. 12554/1974
FOR MEMBER SECRETARY
MADRAS METROPOLITAN
DEVELOPMENT AUTHORITY
MADRAS - 600 083.

Job Title
**PROPOSED APARTMENTS AT
T.S. NO.184/1 TO 7, BLOCK NO.17 OF
LAKSHMI NAGAR, TALAKANGHERI
VILLAGE SAIDAPET TALUK,
CHENNAI M.G.R. DISTRICT FOR
V.GEE THA & OTHERS**

Architect
S Subramaniam M.Arch. A.I.A.
Architect & Interior Designer
Licensed class I, surveyor No. 90,
Kasturba Nagar, Ayar
Madras - 600 020. Ph. 60305.

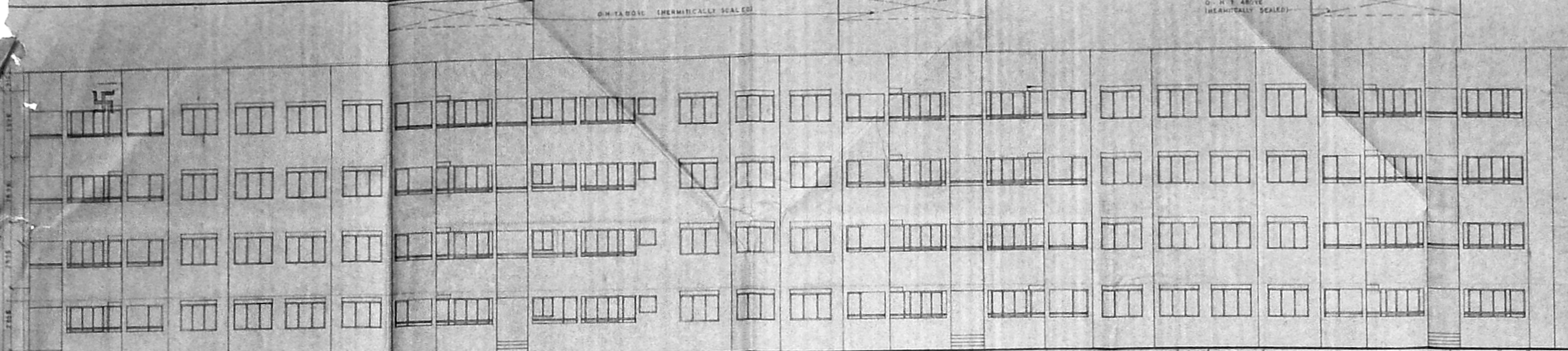

North Elevation

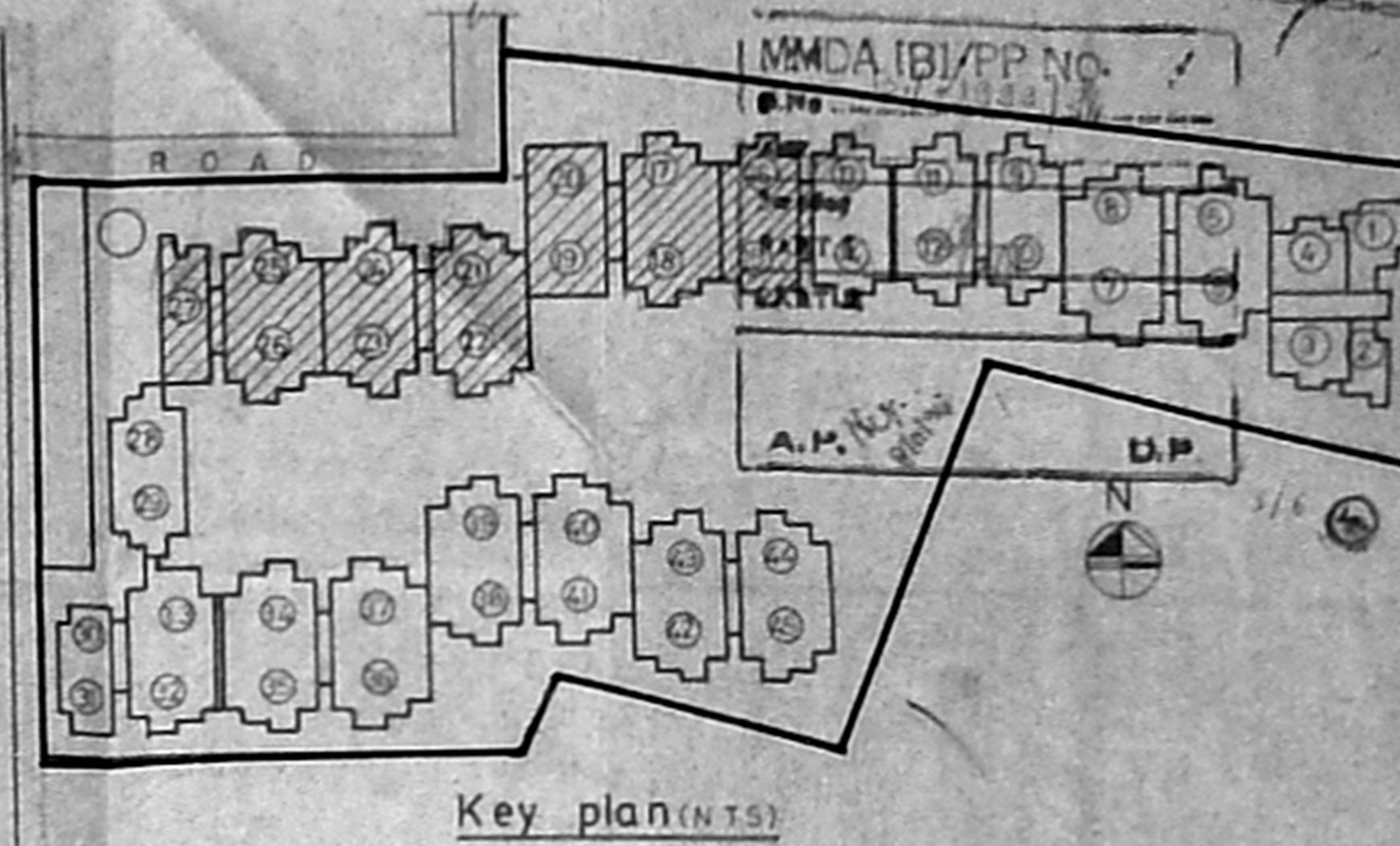

Key plan (NTS)

100.2 X 74

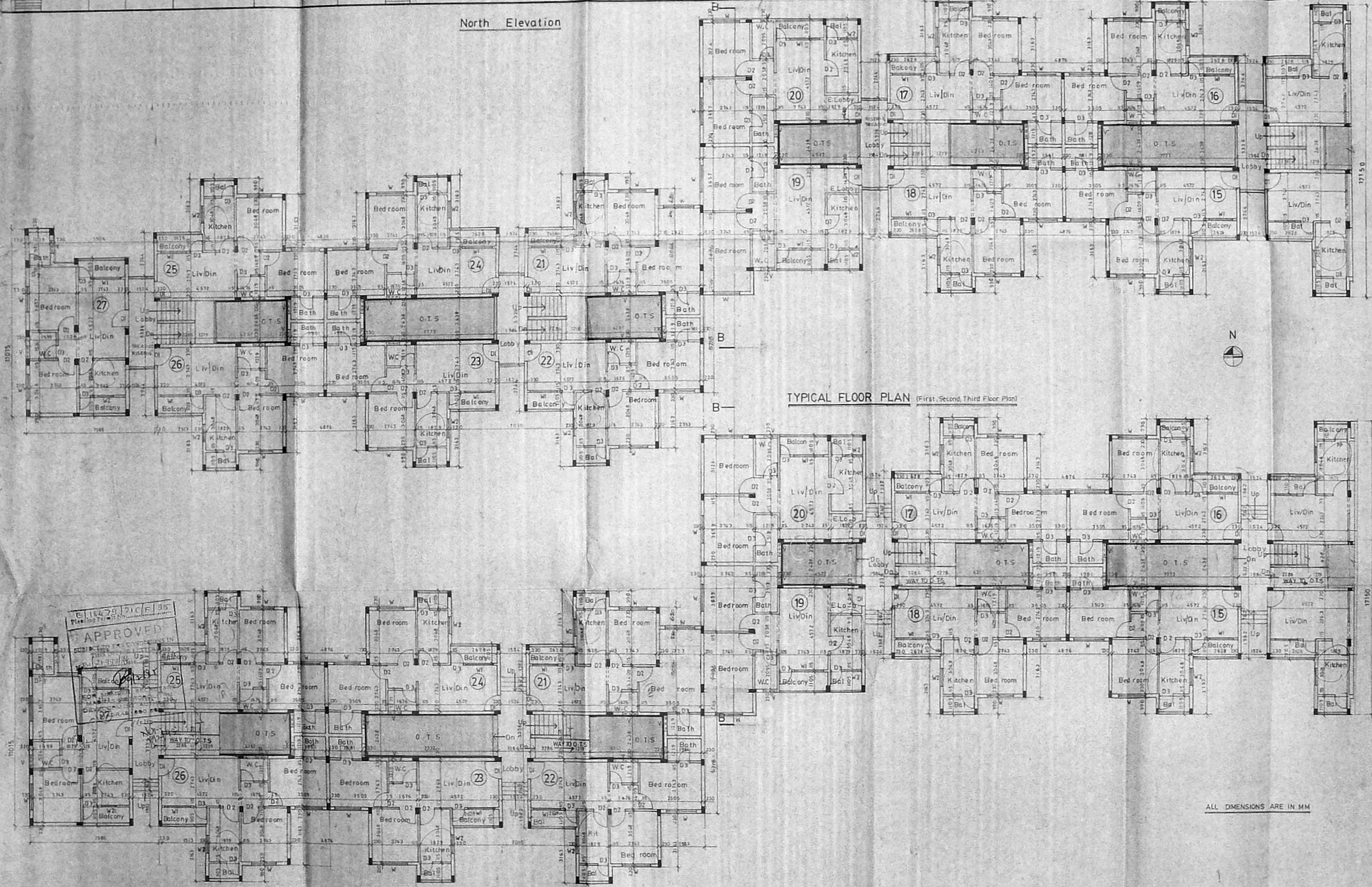

TYPICAL FLOOR PLAN (First, Second, Third Floor Plan)

GROUND FLOOR PLAN

Schedule of Joinery

No	Width	Height	Description
D1	990	2334	T.W. Panel door
D2	914	2134	"
D3	742	2334	"
W1	1829	1992	T.W. Glazed Window
W2	1524	1172	"
V1	914	914	"
V2	762	762	T.W. Glazed Ventilator

Specification

- Foundation Concrete in P.C.C. 1:4:8 with 7% Broken Granite jelly.
- P.C.C. 1:2:4 for all R.C.C. work with Broken Granite jelly.
- 5.7x120mm Brick work in C.M. 1:5.
- 4.2x14mm Brick work in C.M. 1:4 with 6mm M.S. Rods at every floor course.
- Plastering the Ceiling and exposed concrete surface in C.M. 1:3.
- Plastering the Walls in C.M. 1:3.
- Weathering Course in Brick jelly. Use concrete. Saveage 1% with a course of Flat iron in C.M. 1:3.
- Flooring with Hydraulic Pressed Mass Tiles in C.M. 1:4 and skirting 5 Height.
- R.C.C. is Hermetically Sealed.

ALL DIMENSIONS ARE IN MM

Legend

- PROPOSED CONSTRUCTION SHOWN THIS
- BOUNDARY LINE
- ROADS
- SEWER LINE
- WATER LINE

Revised Date: 13-8-92 RD: 28-06-93
 Scale: 1=100 Date: 5-5-92

Job Title
PROPOSED APARTMENTS AT T-S NO:184/1 TO 7, BLOCK NO:17, OF LAKSHMI NAGAR, TALAKANANCHRI VILLAGE SAIDAPET TALUK, CHENNAI M-C-R DISTRICT, FOR V. GEETHA & OTHERS.

Architect
S. Subramaniam M. Arch., AHA
 Architect & Interior Designer,
 Licensed Class 1, Surveyor No. 90
 8/1 Vidyarthi Nagar, Main Road,
 Mastubana, Nagar, Adyar,
 Madras-600 020. Ph. 41305



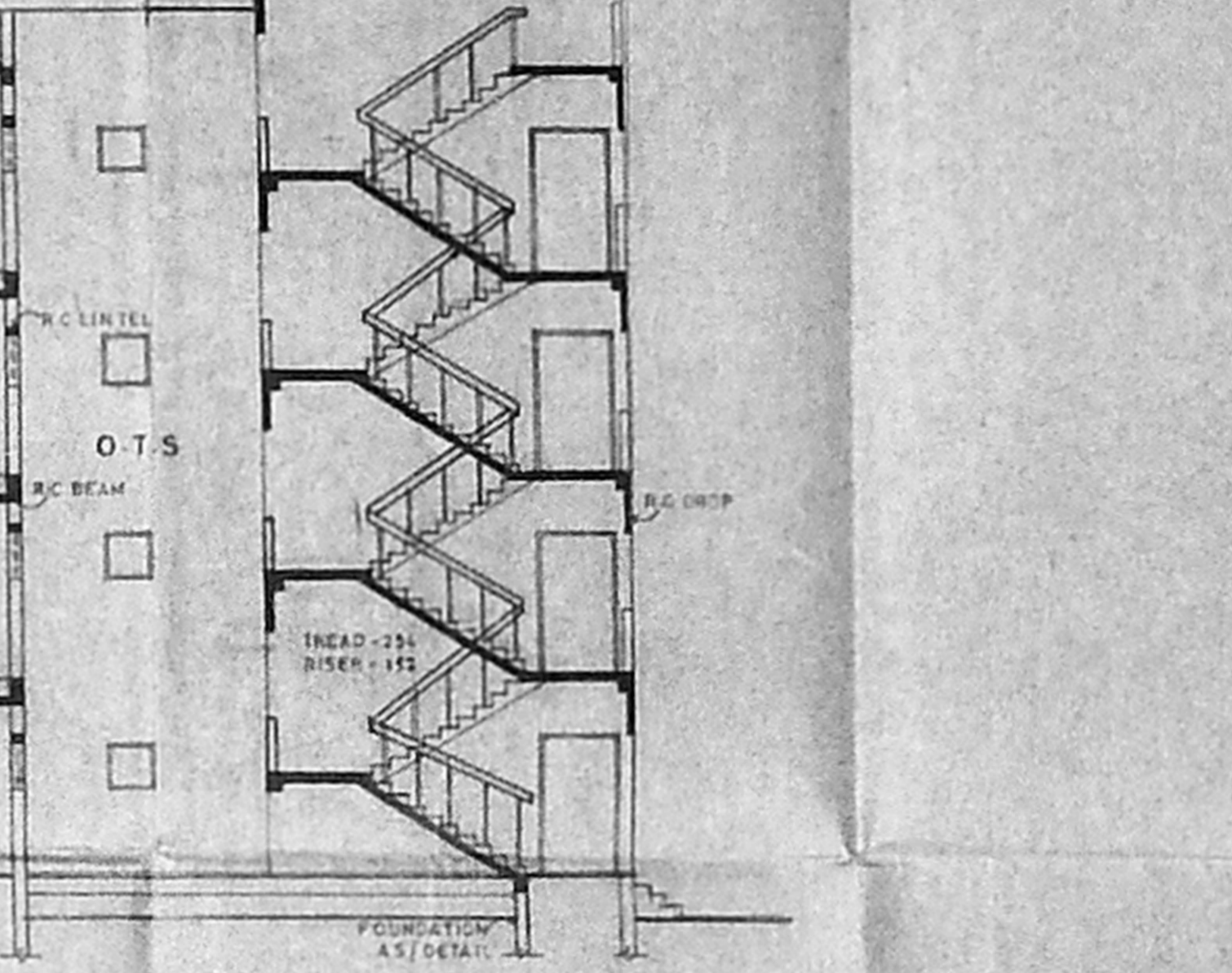
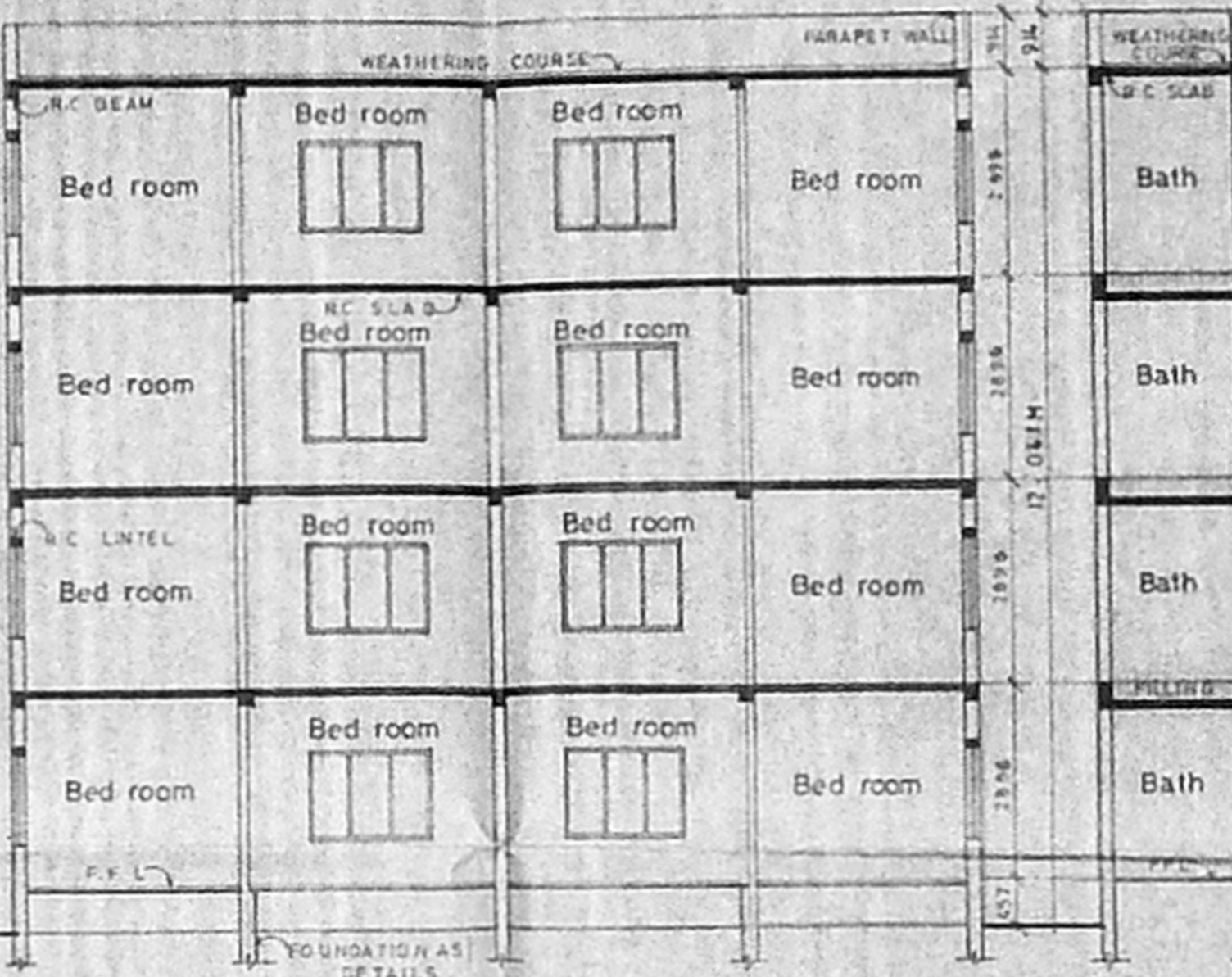
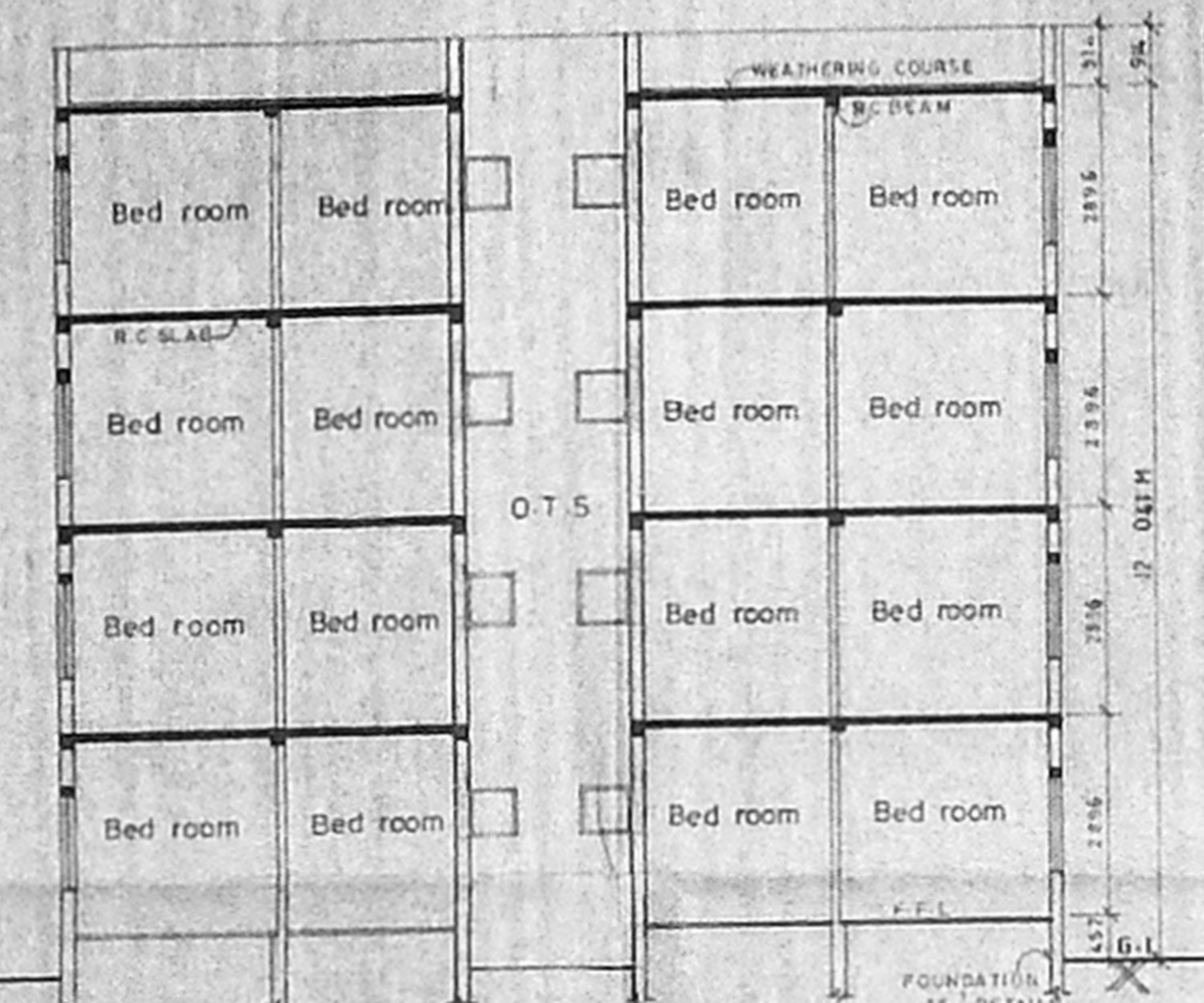
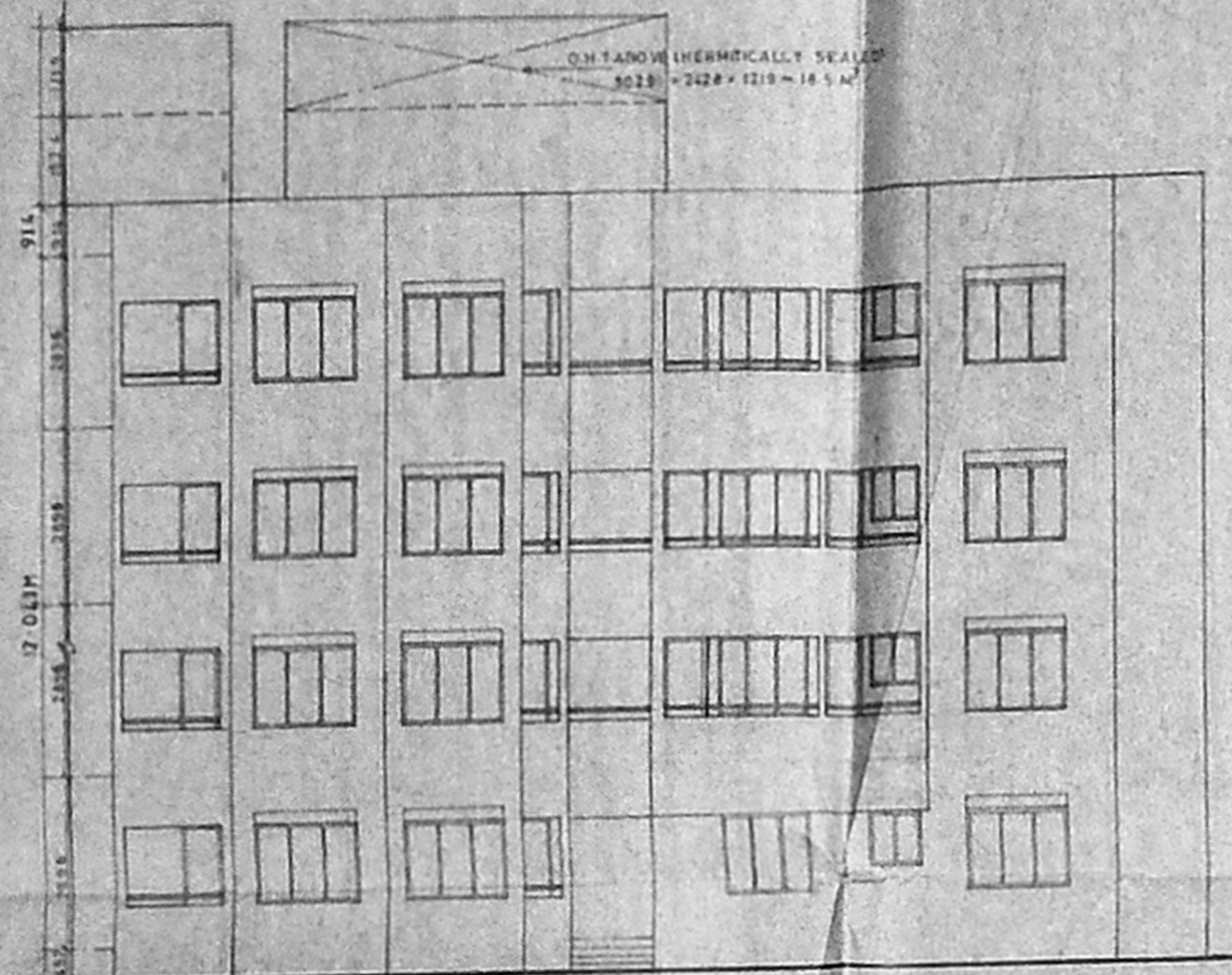
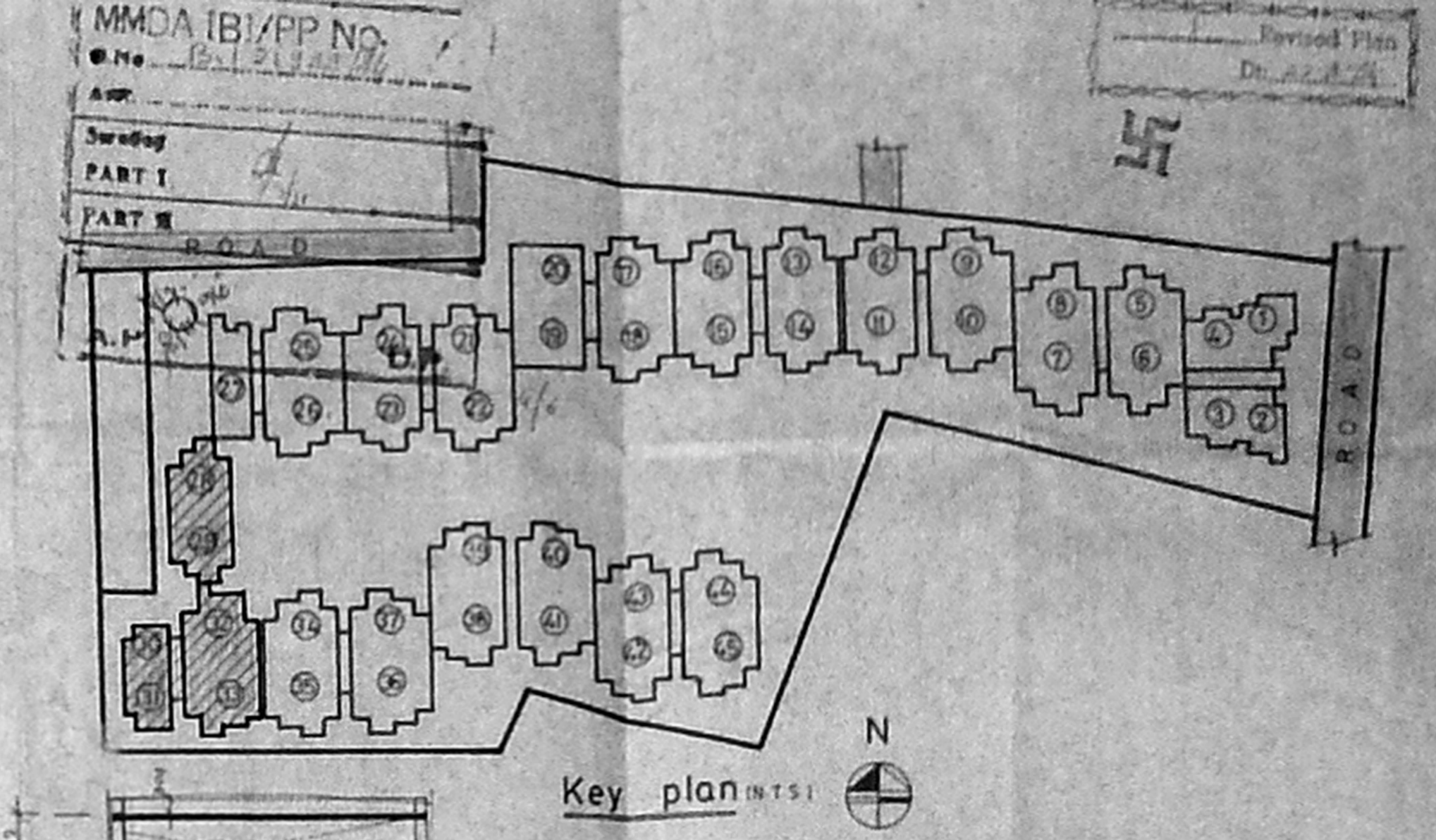

Schedule of Joinery

No	Width	Height	Description
D1	914	2134	T.W. Panel door
D2	914	2134	"
D3	762	2134	"
W1	1829	1327	T.W. Glazed Window
W2	914	914	"
V	762	762	T.W. Glazed Ventilator

- Specification**
- Foundation: Concrete in P.C.C. 1:2:8 with 3% Broken granite jelly.
 - 1:2:4 Mortar, R.C.C. Work with Broken granite jelly.
 - 3:1 TK (125mm) Brick work with C.M. 1:3.
 - 4/2 TK (100mm) Brick work in C.M. 1:3 with 3% MS Peas at every third course.
 - Plastering the Ceiling and External concrete Surface in C.M. 1:3.
 - Plastering the Walls in C.M. 1:3.
 - Weathering Course in Brick with Lime Concrete 3 average TK with a course of Flag Tiles in C.M. 1:3.
 - Flooring with Hydraulic pressed Mason Tiles set in L.M. 1:4 and Sealing 5' height.
 - Top C.M.T. is hermetically sealed.
- RD - 5-10-92
RD - 28-6-93
REVISED DATE 13-8-92

- Legend**
- 1. PROPOSED CONSTRUCTION SHOWN THIS
 - 2. BOUNDARY LINE
 - 3. ROADS
 - 4. SEWER LINE
 - 5. WATER LINE
- Scale: 1:100 Date: 5-5-92

Job Title
PROPOSED APARTMENTS AT T.S No 184/1 107, BLOCK NO 17, OF LAKSHMI NAGAR, TALAKANANCHERI VILLAGE, SADAPET TALUK, CHENGAI M.G.R DISTRICT FOR V. GEETHA & OTHERS.

Architect
S Subramaniam M.Arch, A.I.A.
 Architect & Interior Designer
 Licensed Class I, Surveyor No: 90.
 8th Vijayaranga, II Main Road, Kasturbar Nagar, Adyar, Madras - 600020 - Ph: 41905

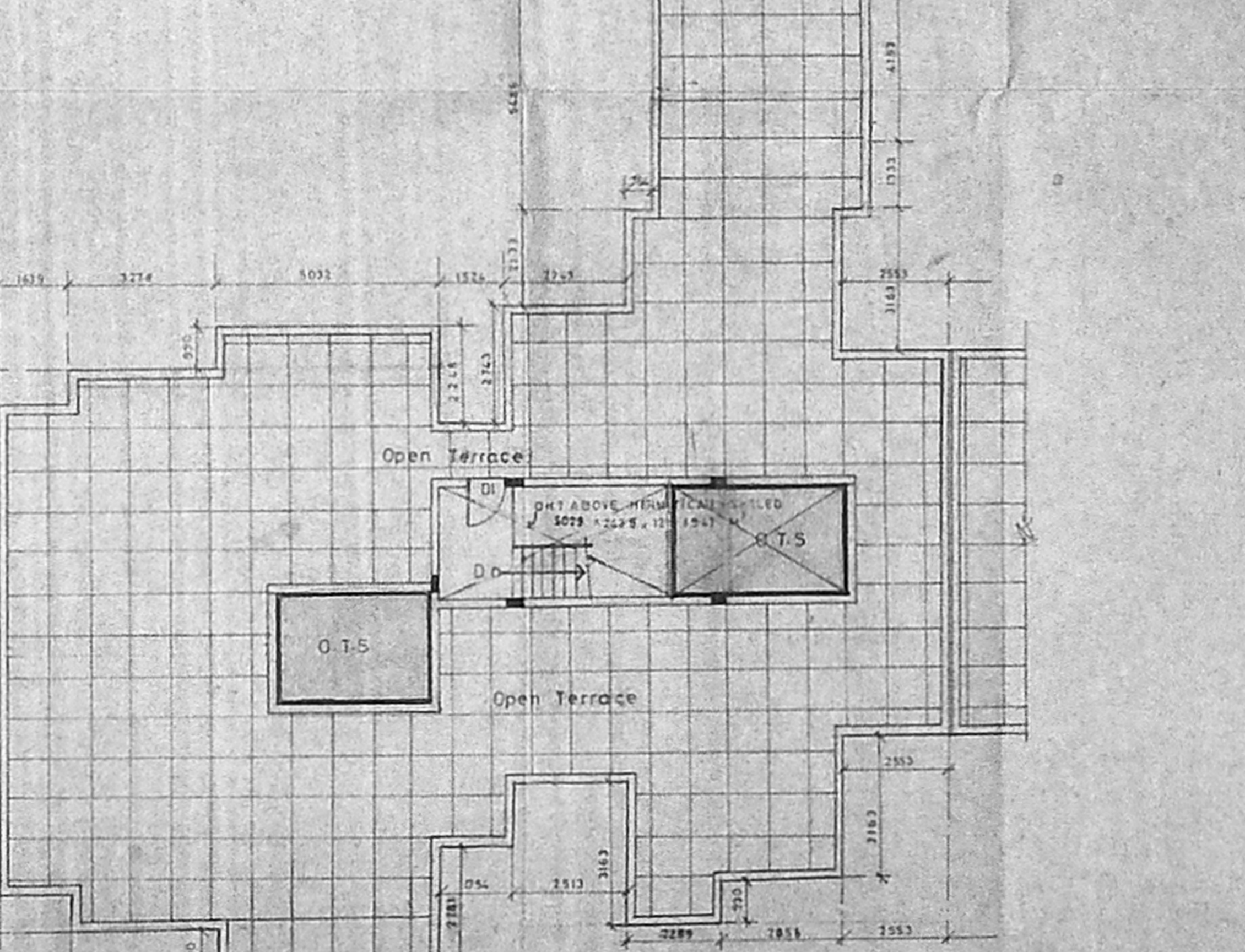
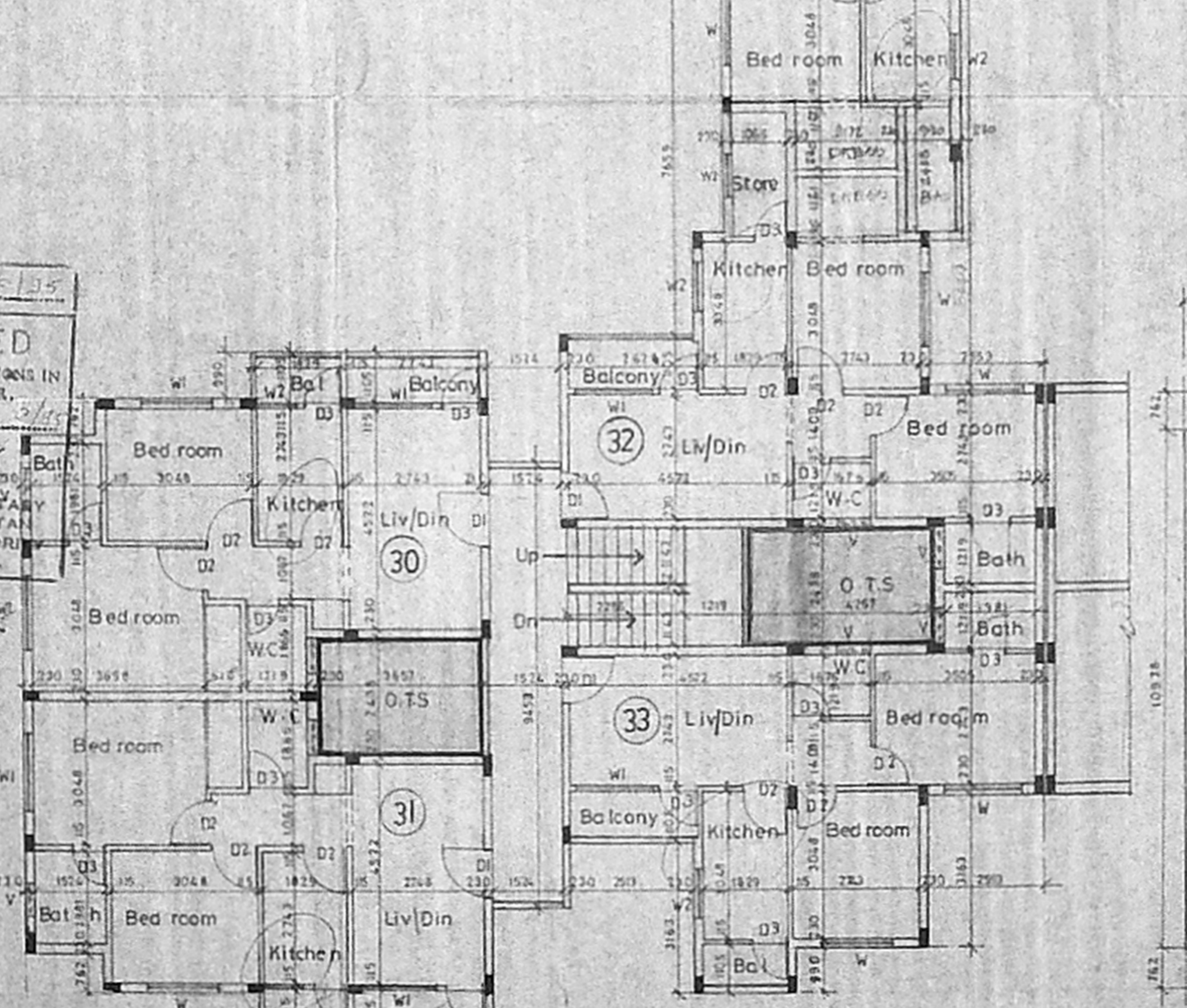
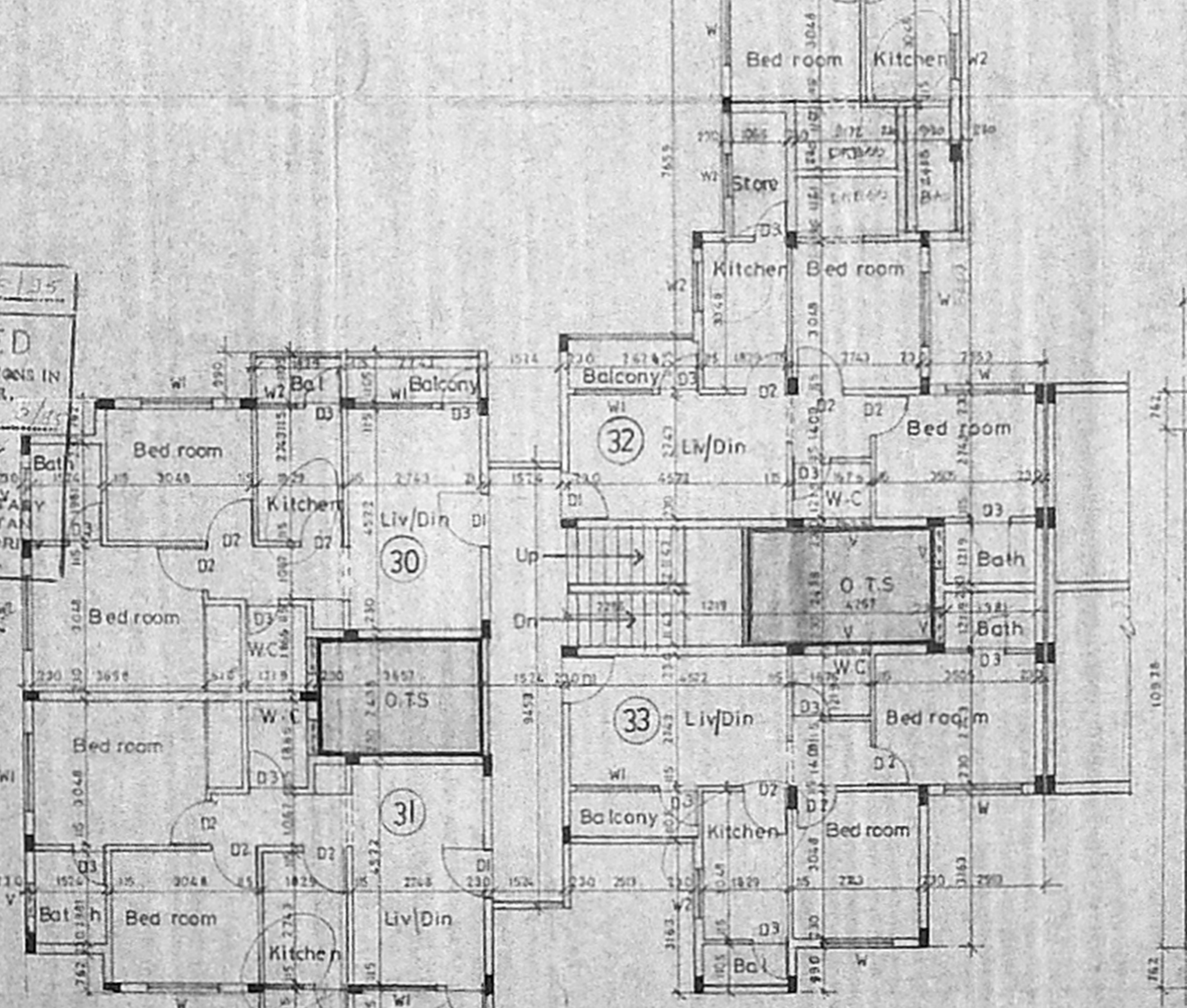
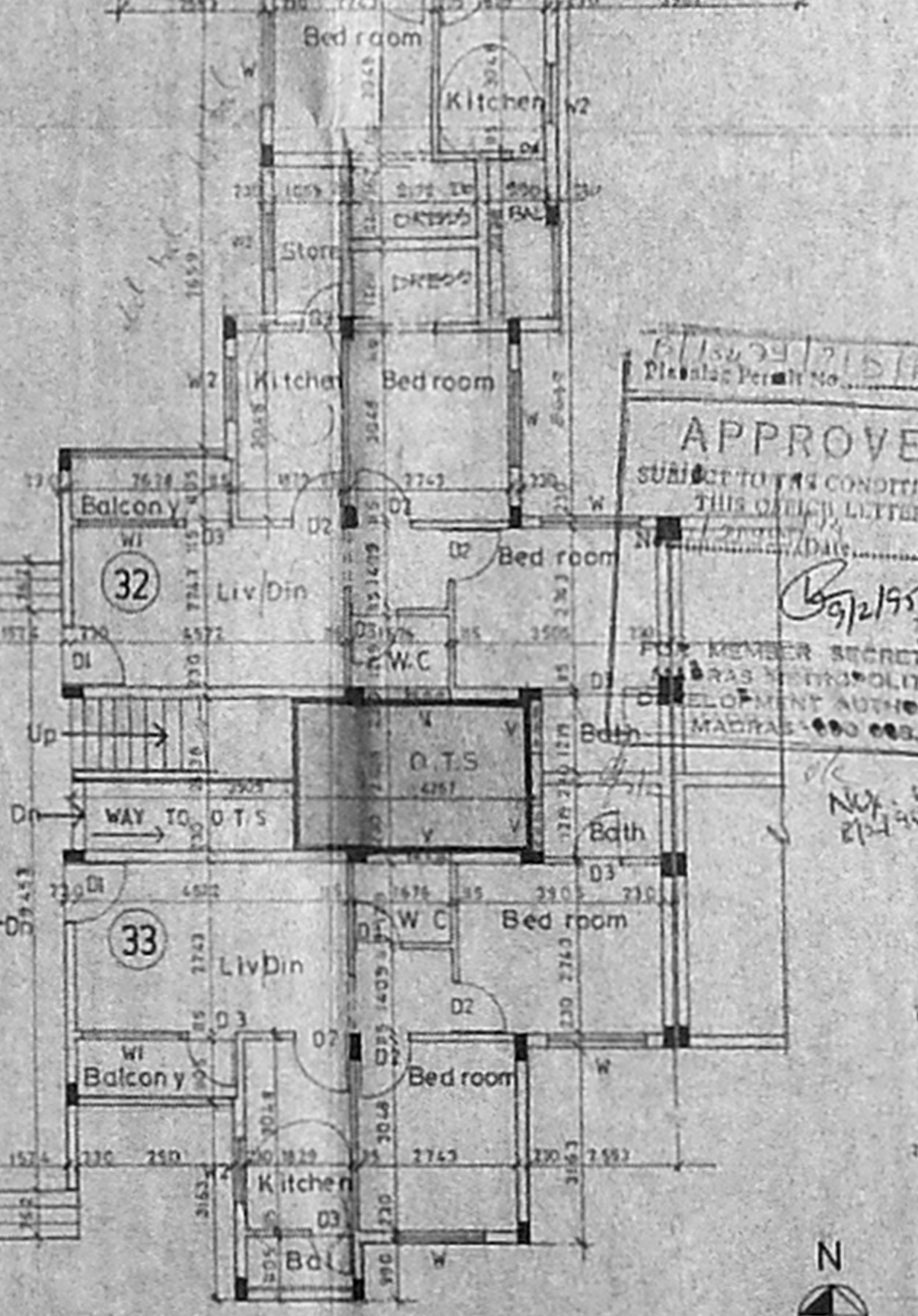
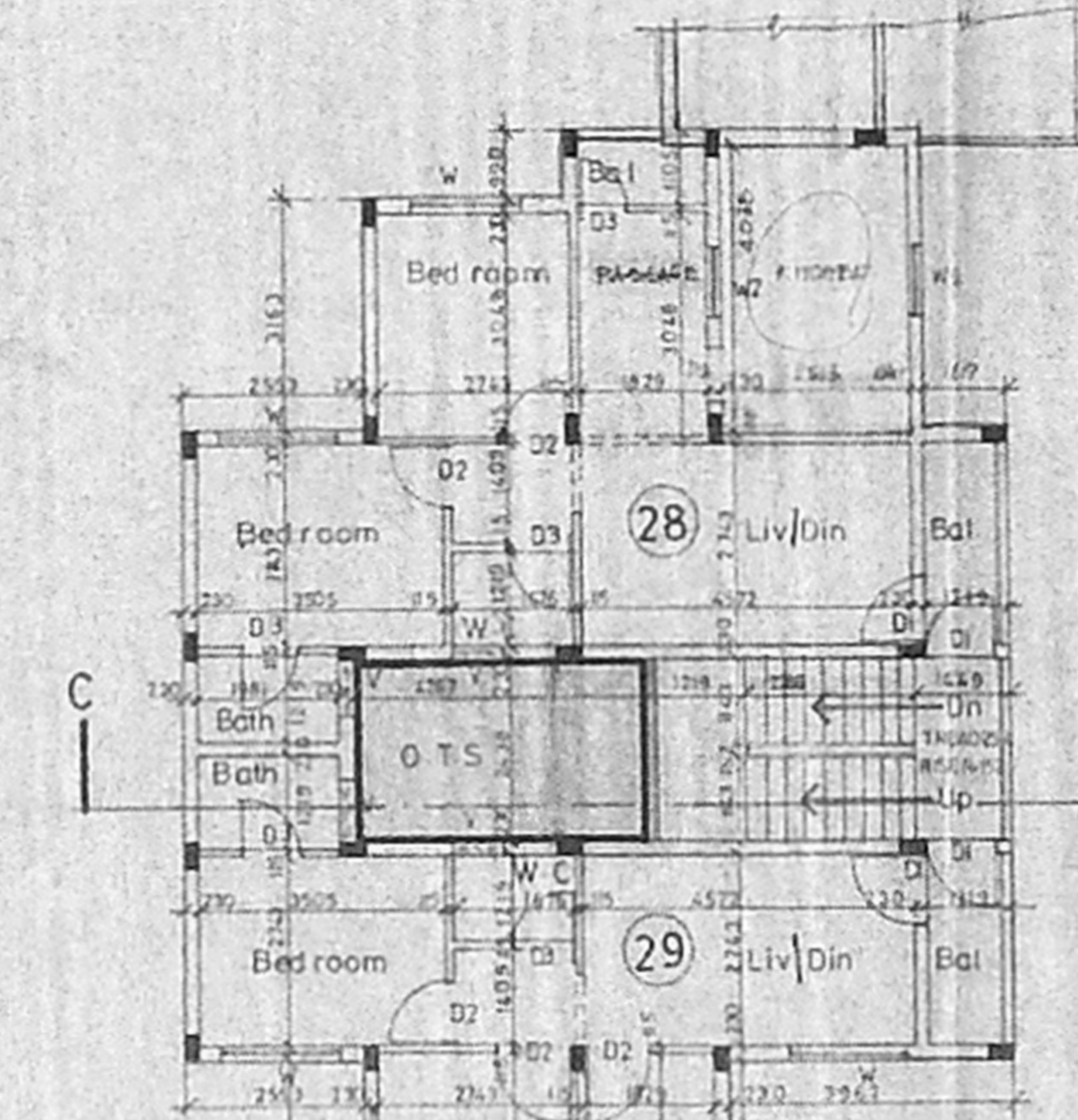
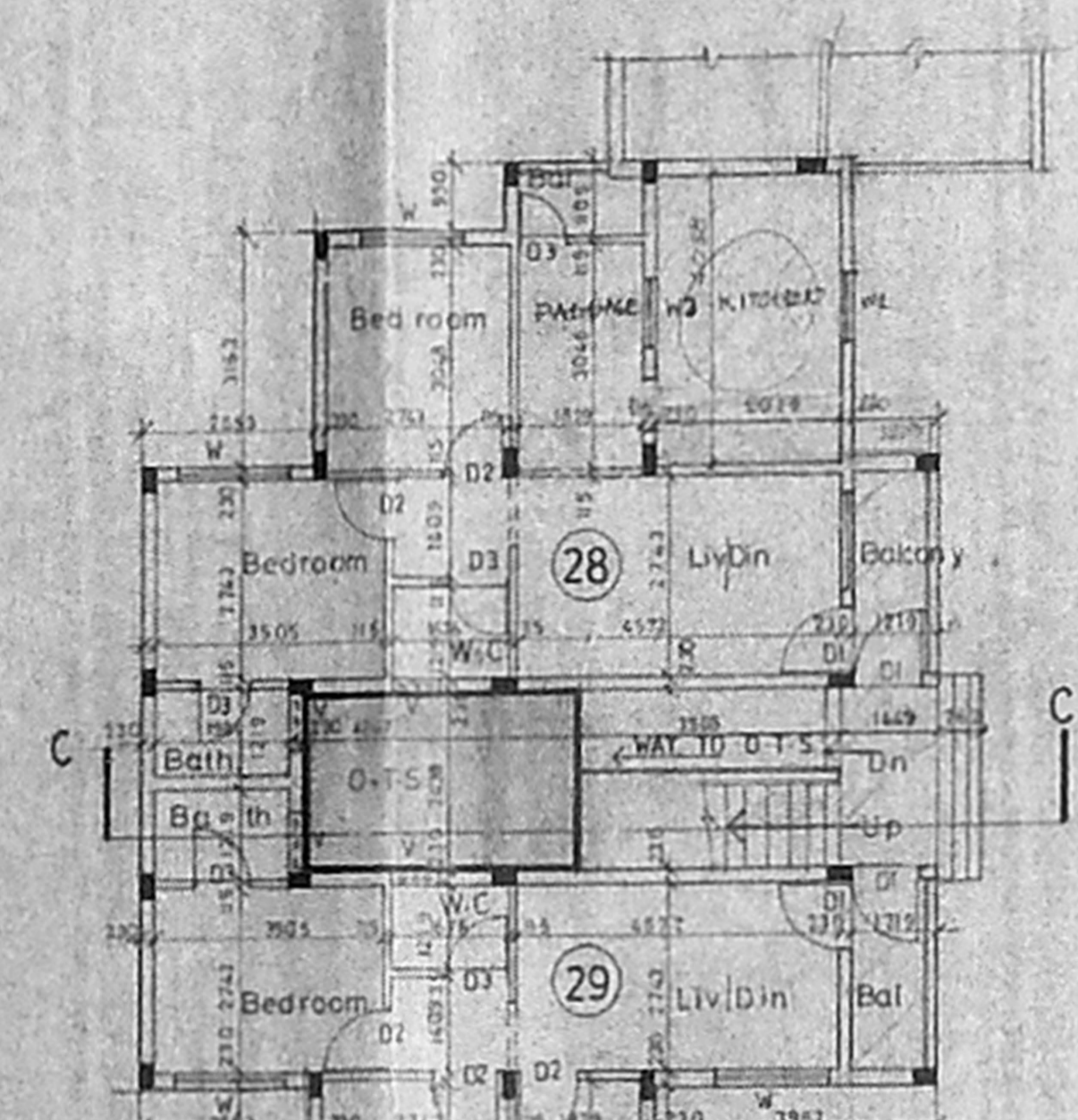

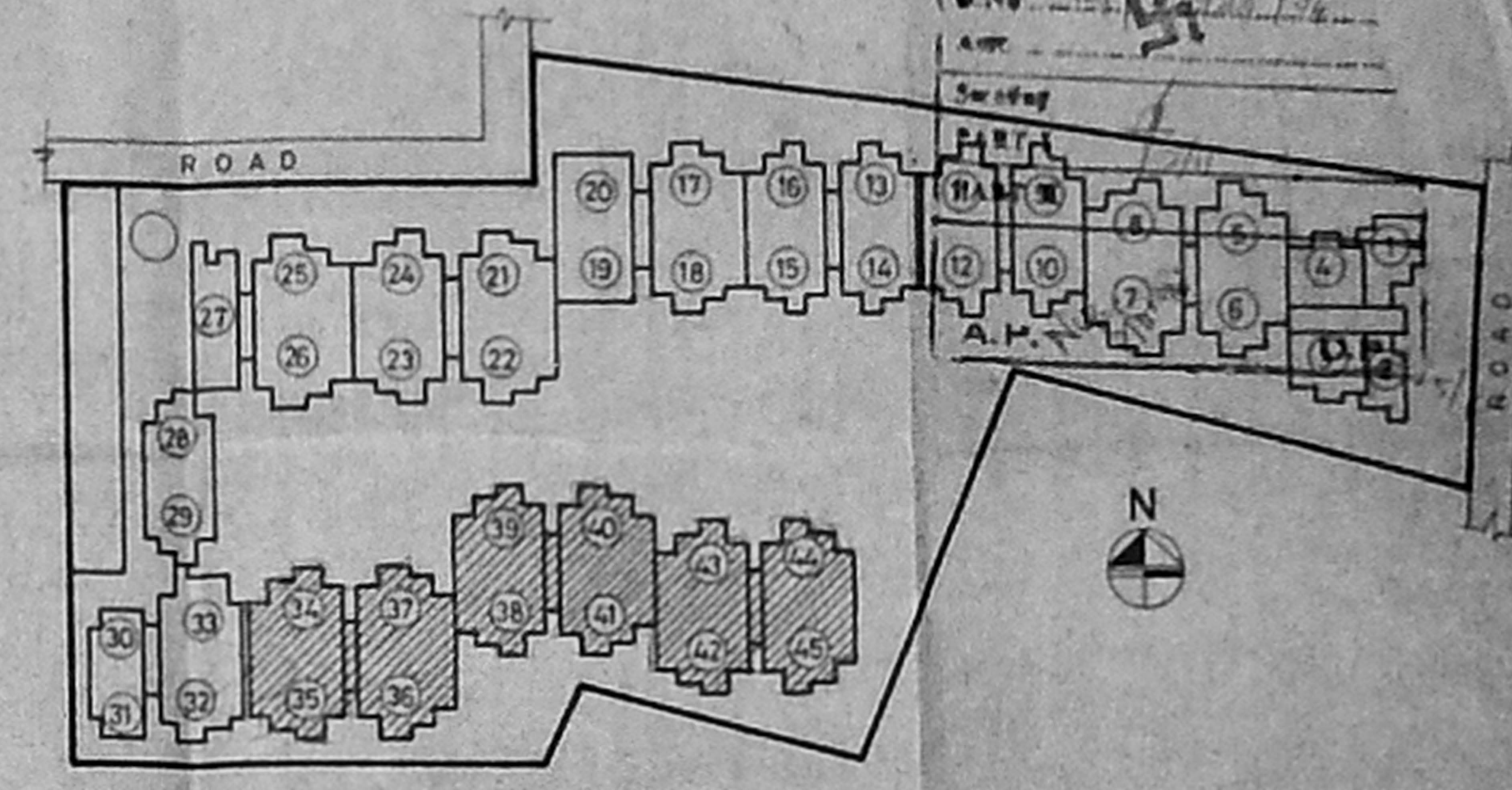

Key Plan (I.N.T.S.)

100X726

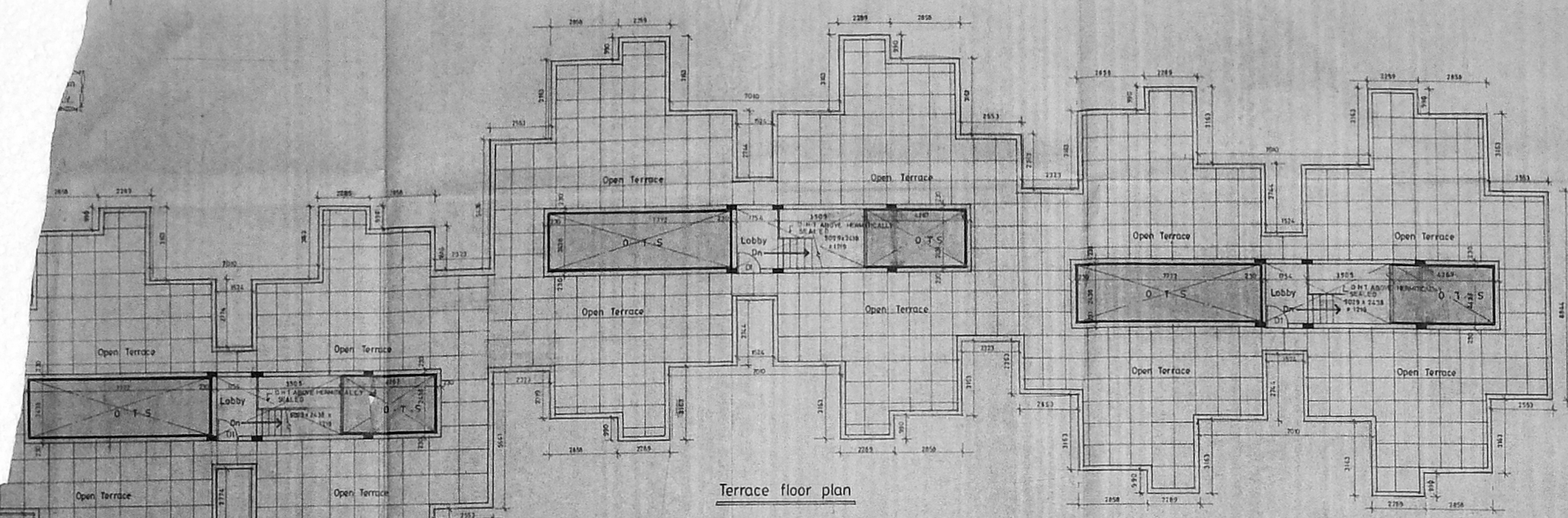

Terrace floor plan

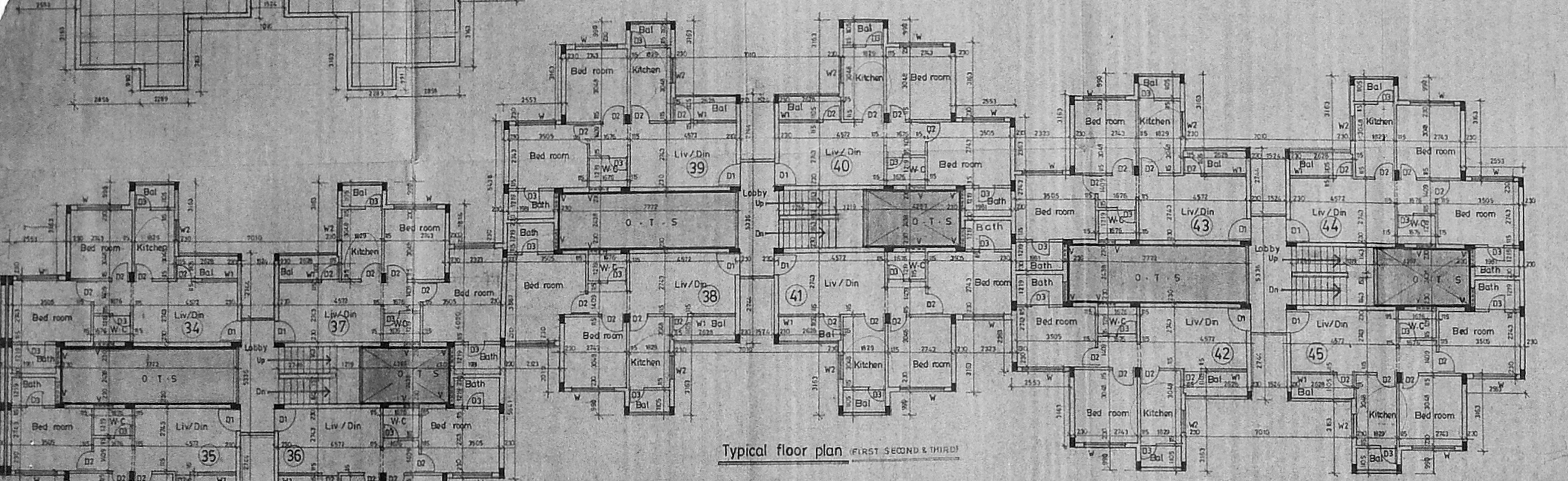

Typical floor plan (FIRST SECOND & THIRD)

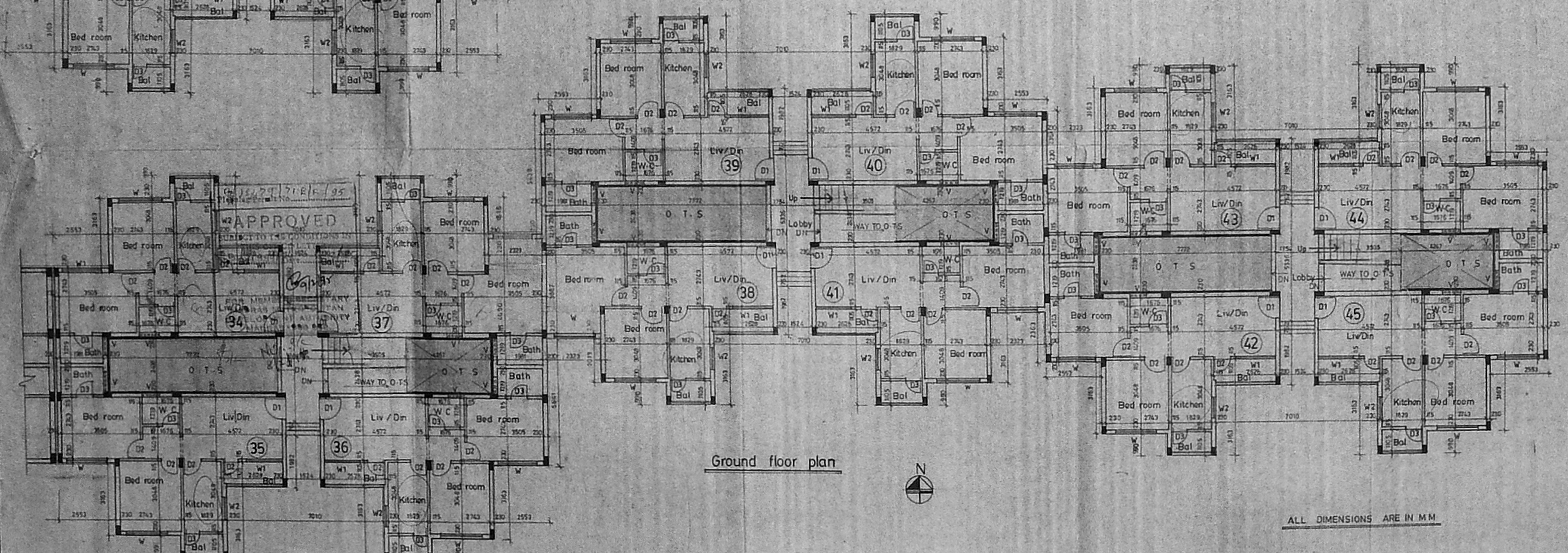

Ground floor plan



ALL DIMENSIONS ARE IN MM.

Schedule of jinery

No.	Width	Height	Description
D1	930	2134	T.W. Panel Work
D2	912	2134	T.W. Panel Work
D3	767	2134	T.W. Panel Work
W	879	1372	T.W. Glazed Window
W1	912	1372	T.W. Glazed Window
V	767	767	T.W. Glazed Ventilation

- Specification
- Foundation concrete in P.C.C. 1:4:8 with 12 Broken Granite jelly
 - T.C.C. 1:2:4 for all R.C.C. work with Broken Granite jelly
 - 9" (230mm) Brick work in C.M. 1:5
 - 4" (100mm) Brick work in C.M. 1:4 with a 4mm M.S. Road of every third course
 - Plastering the ceiling and exposed concrete surface in C.M. 1:3
 - Plastering the walls in C.M. 1:3
 - Weathering course in Brick jelly like concrete
 - Average TK with a course of 1/4th brick in C.M. 1:3
 - Flooring with Hydraulic pressed brick 180 in S.M.T.A. and skirting 1/2 height
 - S.D.M.T. 4.5. Heralically sealed
 - ALL DIMENSIONS ARE IN MM.

- Legend
- PROPOSED CONSTRUCTION SHOWN THIS
 - BOUNDARY LINE
 - ROADS
 - SEWER LINE
 - WATER LINE
- Revised Date 13-6-92 R.D. 28-06-92

Scale 1"=100 Date 30/4/92

Owner *Vijayaraja*

Job Title
 PROPOSED APARTMENTS AT
 T.S. NO 184/10/7, BLOCK NO-17, OF
 LAKSHMI NAGAR, TALAKANANCHER
 VILLAGE, SAIDAPET TALUK,
 CHENGAI M.G.R. DISTRICT FOR
 V. GEETHA & OTHERS.

Architect *S. Subramaniam*
S. Subramaniam M.Arch. A.I.I.A.
 Architect & Interior Designer
 Licensed Class I, Surveyor No. 50,
 8/1 Vidyanaya II Main Road,
 Kasturibai Nagar, Adyar,
 Madras-600020 Ph 41305



